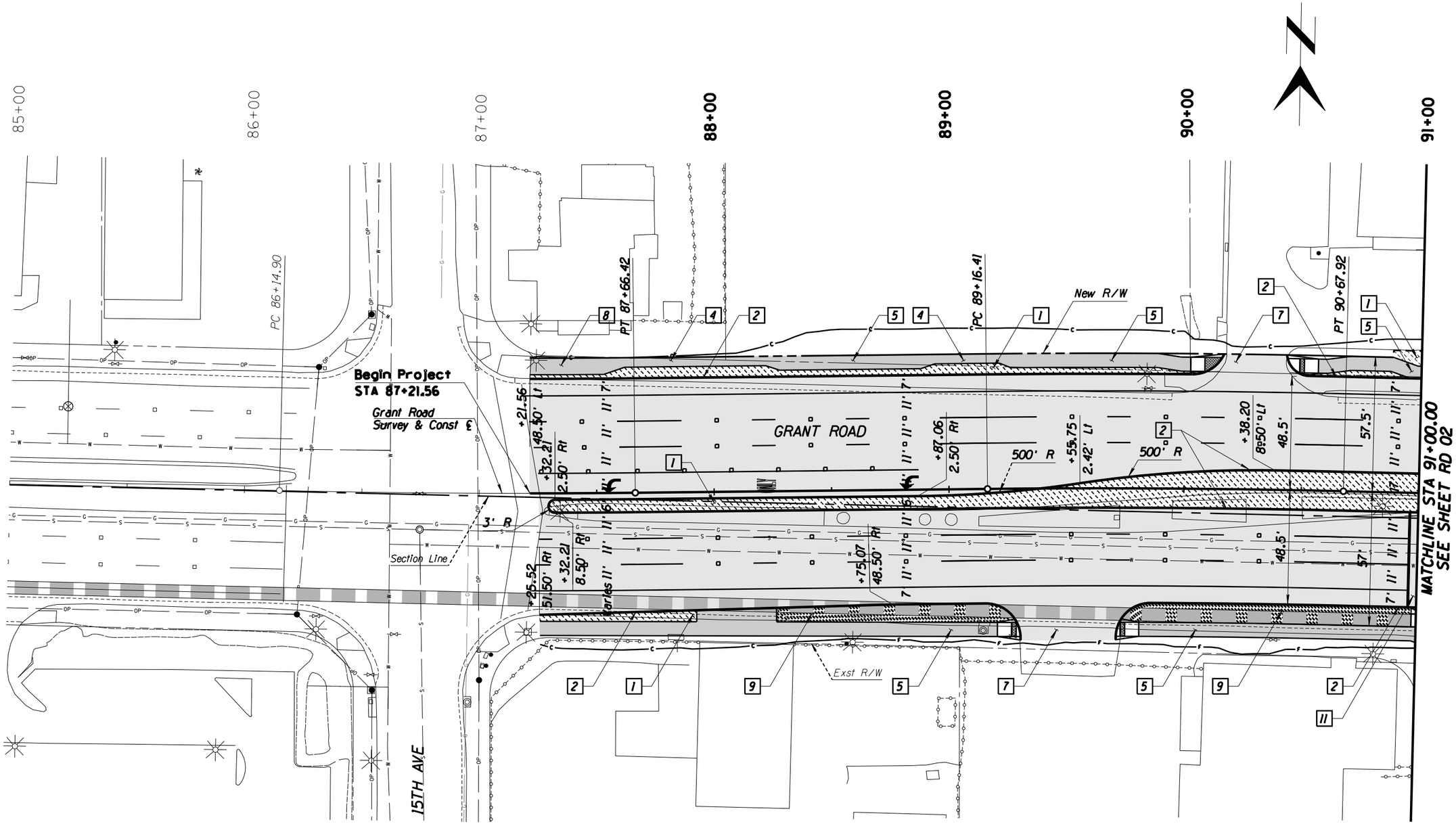

Kimley-Horn and Associates, Inc.

© 2010 KIMLEY-HORN AND ASSOCIATES, INC.

2210 East Fort Lowell Road, Suite 200
Tucson, Arizona 85719 (520) 615-9191

NO.	DATE	REVISION	BY	CHKD.	APPR.

PRELIMINARY
30%
NOT FOR CONSTRUCTION

DEPARTMENT OF TRANSPORTATION/ENGINEERING DIVISION

GRANT ROAD
PLAN SHEET
STA 85+00 to STA 91+00

CITY OF TUCSON

DSGN. BY	[illegible]	08/10	REF.
DRWN. BY	[illegible]	08/10	SCALE: 1"=20' H
CHKD. BY	[illegible]	08/10	PLAN NO.

ROOT OF ROSS

13 OF 362

91+00
92+00
93+00
94+00
95+00
96+00
97+00
14TH AVE
13TH AVE
GRANT ROAD
Grant Road
Survey & Const ℄
Section Line
New R/W
Exst R/W
25' R
50' R
10' R
3' R
MATCHLINE STA 91+00.00
SEE SHEET RD 01
MATCHLINE STA 97+00.00
SEE SHEET RD 03
+40.51
8.50' Lt
57.5'
+03.70
2.50' Rt
48.5'
+86.42
48.50' Lt
+71.22
48.50' Lt
68.5'
48.5'
+47.52
48.50' Lt
+96.45
2.50' Rt
+12.95
48.50' Rt
+26.10
8.50' Rt
+03.70
81.50' Rt
69.5'
60.5'
+88.28
60.50' Rt
+74.70
60.63' Rt
+77.09
60.67' Rt

Legend

- AC Pvmt
- PCC Pvmt/Swlk
- Landscaping
- Water Harvesting

0 20' 40'
SCALE: 1"=20'

© 2010 KIMLEY-HORN AND ASSOCIATES, INC.

Kimley-Horn and Associates, Inc.
2210 East Fort Lowell Road, Suite 200
Tucson, Arizona 85719 (520) 615-9191

NO.	DATE	REVISION	BY	CHKD.	APPR.

PRELIMINARY
30%
NOT FOR CONSTRUCTION

DEPARTMENT OF TRANSPORTATION/ENGINEERING DIVISION

GRANT ROAD
PLAN SHEET
STA 91+00 to STA 97+00

CITY OF TUCSON

DSGN. BY		08/10	REF.
DRWN. BY		08/10	SCALE: 1"=20' H
CHKD. BY		08/10	PLAN NO.

ROG OF ROGS

14 OF 362

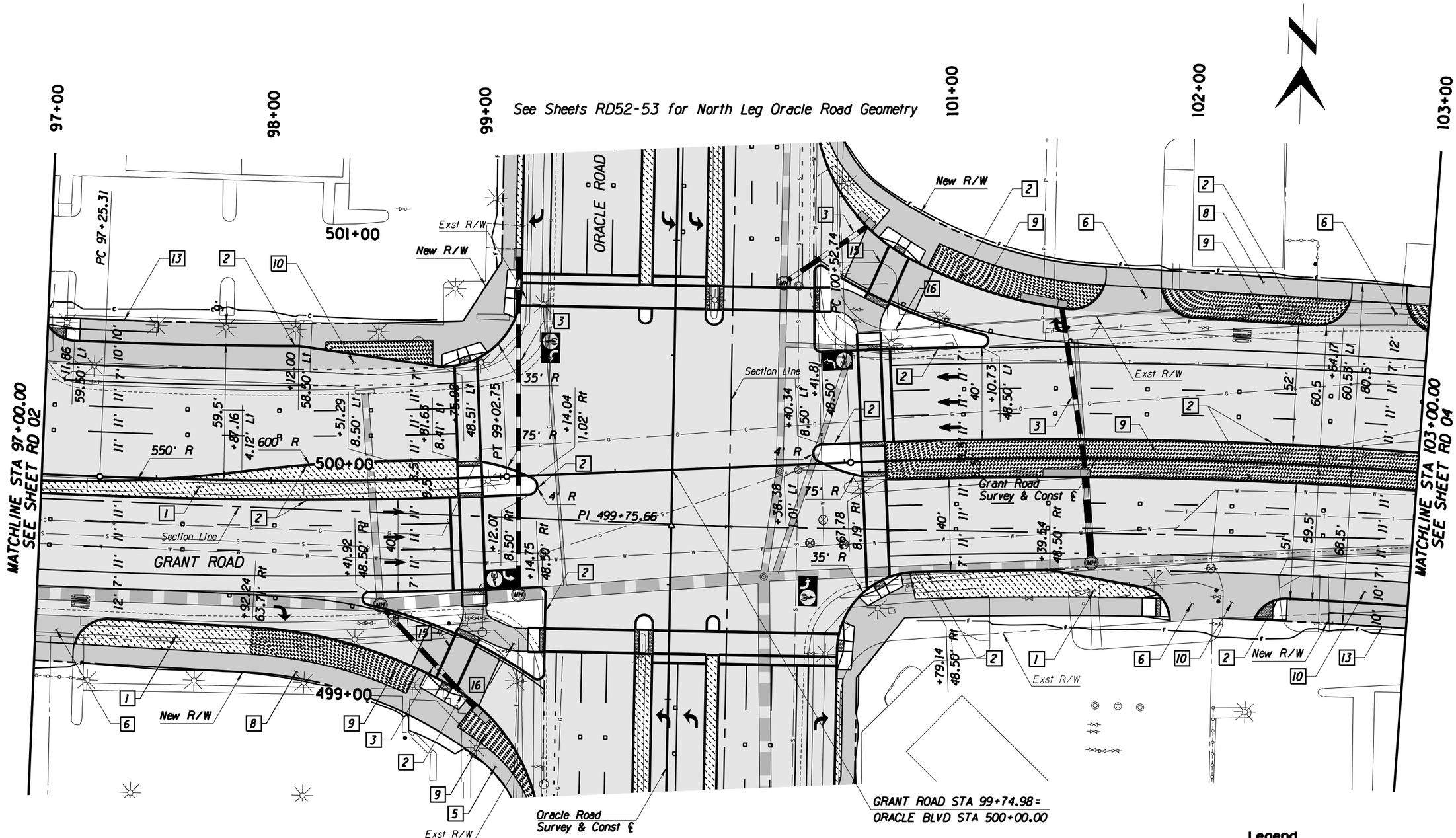

Legend

- AC Pvmt
- PCC Pvmt/Swlk
- Landscaping
- Water Harvesting

0 20' 40'

SCALE: 1"=20'

© 2010 KIMLEY-HORN AND ASSOCIATES, INC.

Kimley-Horn and Associates, Inc.
2210 East Fort Lowell Road, Suite 200
Tucson, Arizona 85719 (520) 615-9191

NO.	DATE	REVISION	BY	CHKD.	APPR.

PRELIMINARY
30%
NOT FOR CONSTRUCTION

DEPARTMENT OF TRANSPORTATION/ENGINEERING DIVISION

GRANT ROAD
PLAN SHEET
STA 97+00 to STA 103+00

CITY OF TUCSON

DSGN. BY		08/10
DRWN. BY		08/10
CHKD. BY		08/10

REF. _____ SCALE: 1"=20' H

PLAN NO. _____

RD53 OF RD65

15 OF 362

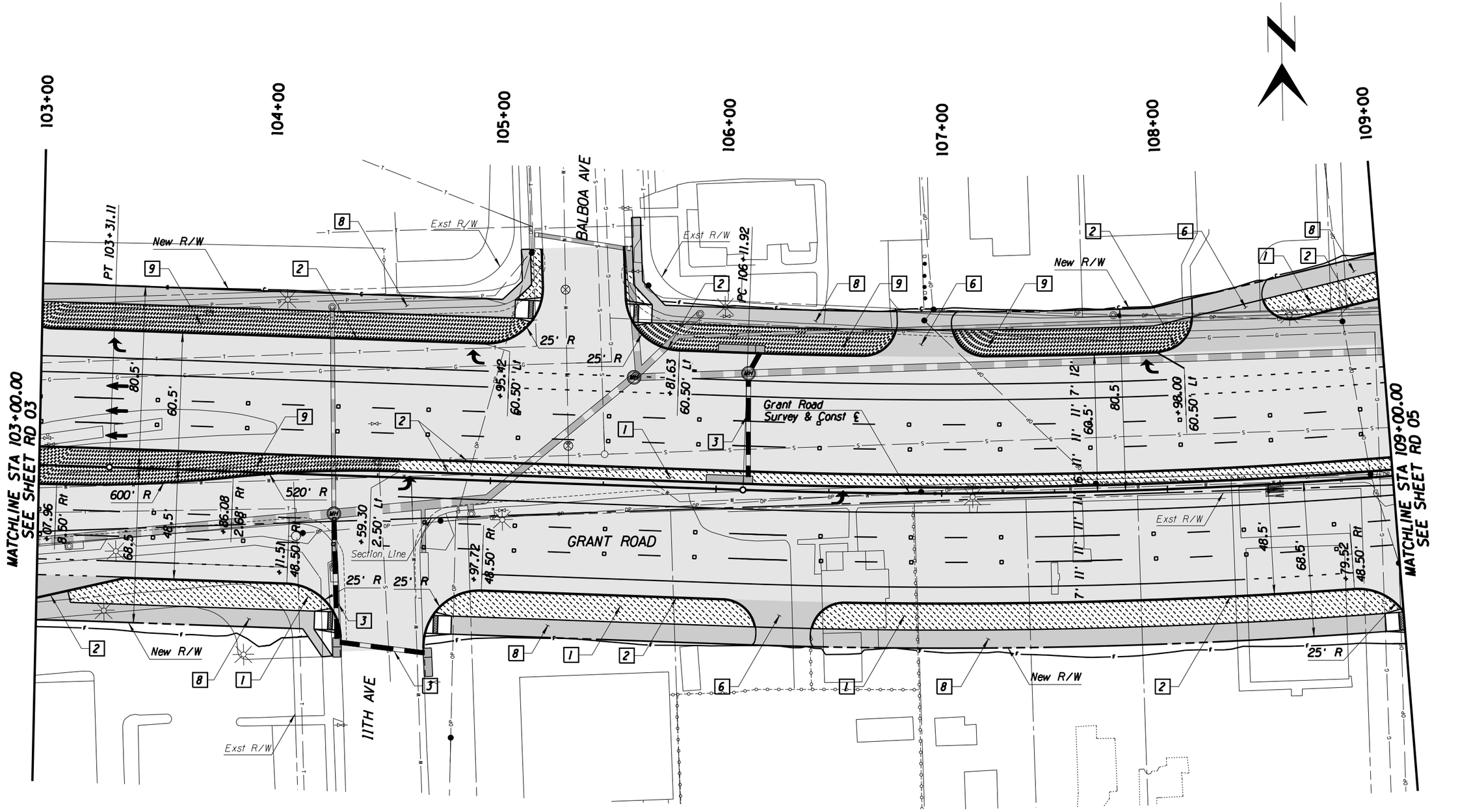

Kimley-Horn and Associates, Inc.

© 2010 KIMLEY-HORN AND ASSOCIATES, INC.

2210 East Fort Lowell Road, Suite 200
Tucson, Arizona 85719 (520) 615-9191

NO.	DATE	REVISION	BY	CHKD.	APPR.

PRELIMINARY
30%
NOT FOR CONSTRUCTION

DEPARTMENT OF TRANSPORTATION/ENGINEERING DIVISION

GRANT ROAD
PLAN SHEET
STA 103+00 to STA 109+00

CITY OF TUCSON

DSGN. BY	08/10	REF.	SCALE: 1"=20' H
DRWN. BY	08/10		
CHKD. BY	08/10	PLAN NO.	

ROOM OF ROOM

16 OF 362

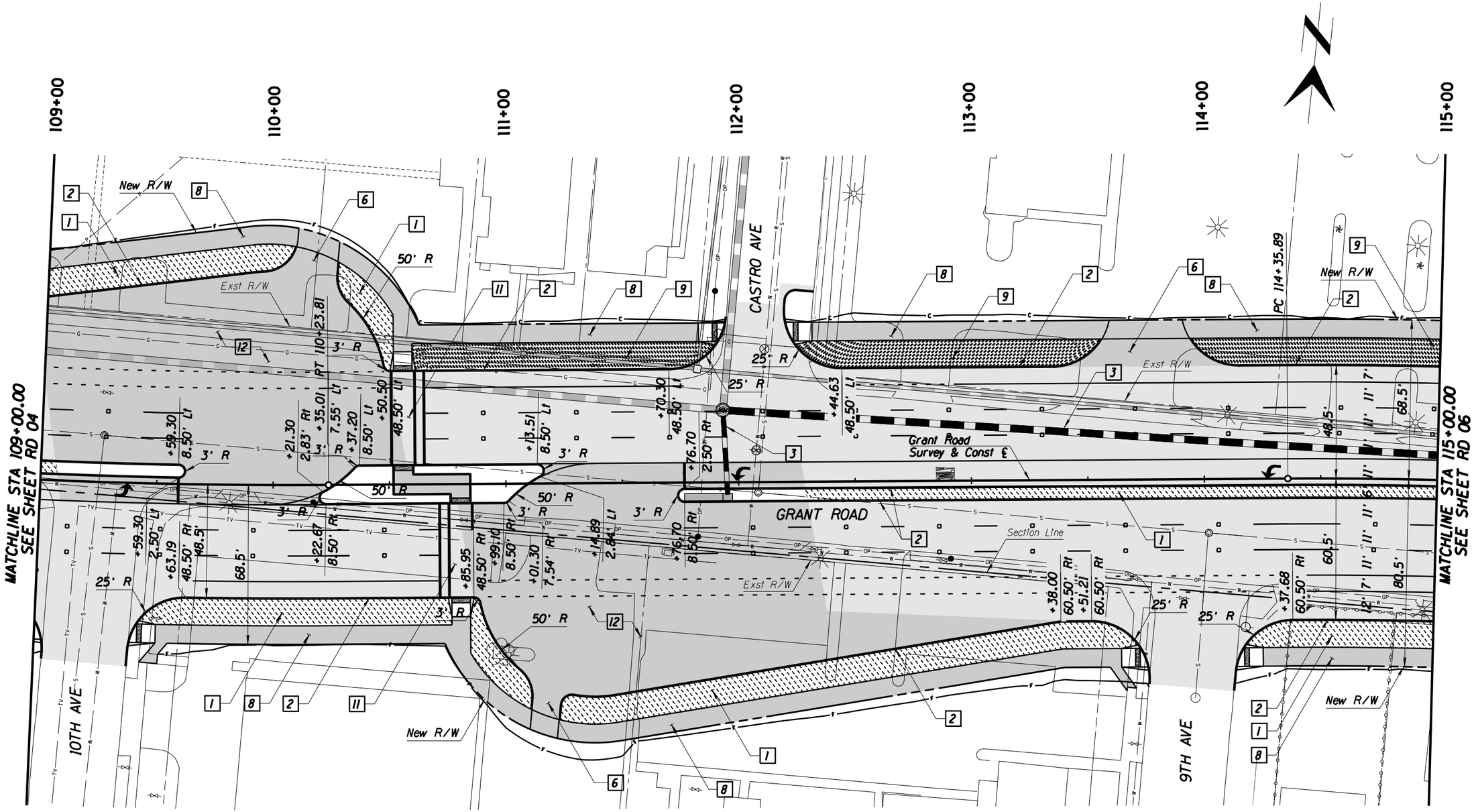

Legend

- AC Pvmt
- PCC Pvmt/Swlk
- Landscaping
- Water Harvesting

0 20' 40'
SCALE: 1"=20'

Kimley-Horn and Associates, Inc.

© 2010 KIMLEY-HORN AND ASSOCIATES, INC.
2210 East Fort Lowell Road, Suite 200
Tucson, Arizona 85719 (520) 615-9191

NO.	DATE	REVISION	BY	CHKD.	APPR.

PRELIMINARY
30%
NOT FOR CONSTRUCTION

DEPARTMENT OF TRANSPORTATION/ENGINEERING DIVISION

GRANT ROAD
PLAN SHEET
STA 109+00 to STA 115+00

CITY OF TUCSON

DSGN. BY	[illegible]	08/10	REF.
DRWN. BY	[illegible]	08/10	SCALE: 1"=20' H
CHKD. BY	[illegible]	08/10	PLAN NO.

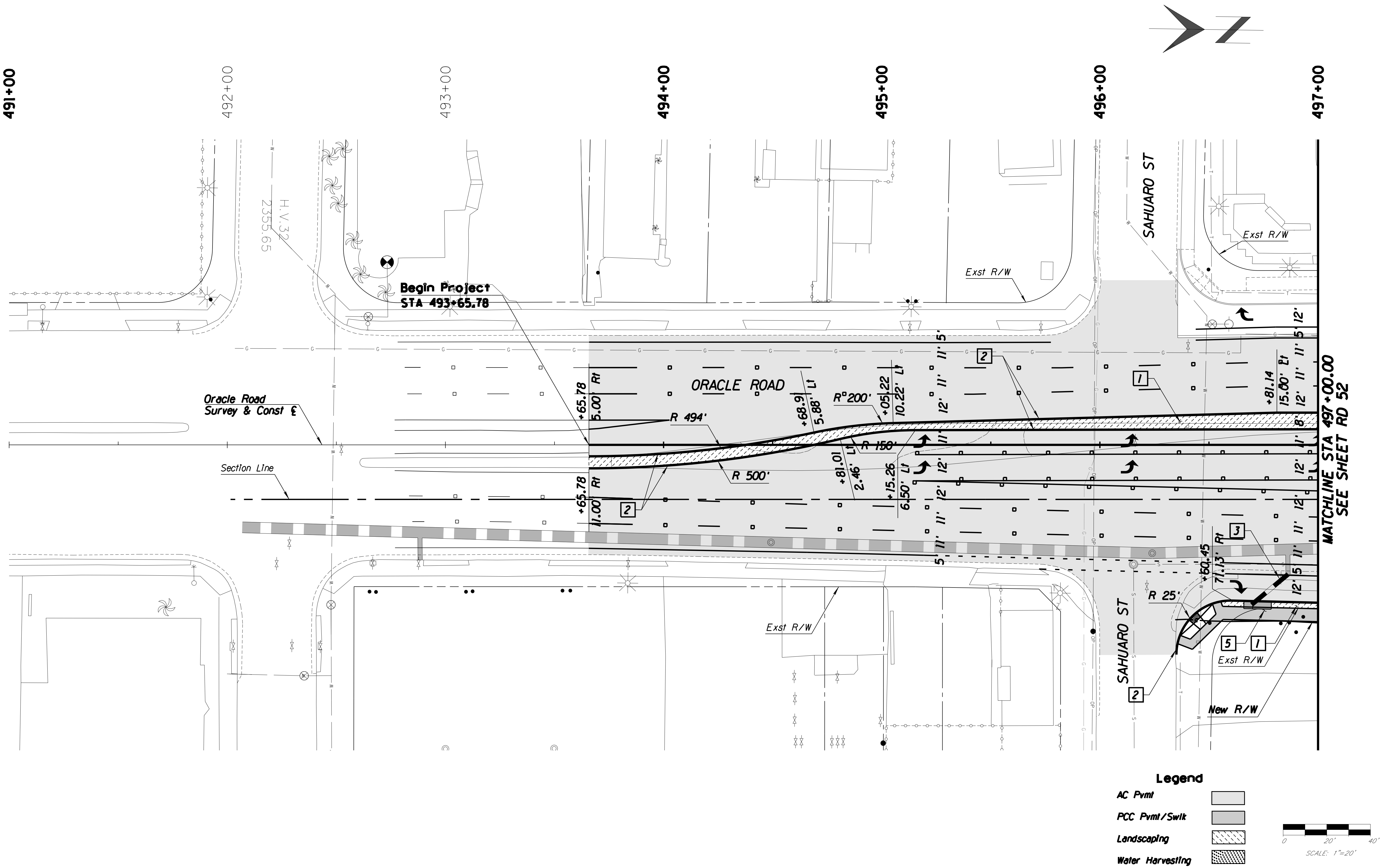

Kimley-Horn and Associates, Inc.

© 2010 KIMLEY-HORN AND ASSOCIATES, INC.

2210 East Fort Lowell Road, Suite 200
Tucson, Arizona 85719 (520) 615-9191

NO.	DATE	REVISION	BY	CHKD.	APPR.

PRELIMINARY
30%
NOT FOR CONSTRUCTION

DEPARTMENT OF TRANSPORTATION/ENGINEERING DIVISION

ORACLE ROAD
PLAN SHEET
STA 491+00 to STA 497+00

CITY OF TUCSON

DSGN. BY	[illegible]	08/10	REF.
DRWN. BY	[illegible]	08/10	SCALE: 1"=20' H
CHKD. BY	[illegible]	08/10	PLAN NO.

OF 362

497+00 498+00 499+00 500+00 501+00 502+00 503+00

MATCHLINE STA 497+00.00
SEE SHEET RD 51

MATCHLINE STA 503+00.00
SEE SHEET RD 53

ORACLE ROAD
Oracle Road
Survey & Const ℄

GRANT ROAD
Grant Road
Survey & Const ℄

New R/W
Exst R/W
Section Line

PT 99+02.75
PI 499+75.66
PC 100+52.74

99+00
101+00

R-65'
R 35'
R 15'
R 4'
R 3'

GRANT ROAD STA 99+74.95=
ORACLE ROAD STA 500+00.00

Legend

- AC Pvmt
- PCC Pvmt/Swlk
- Landscaping
- Water Harvesting

0 20' 40'
SCALE: 1"=20'

Kimley-Horn and Associates, Inc.

© 2010 KIMLEY-HORN AND ASSOCIATES, INC.

2210 East Fort Lowell Road, Suite 200
Tucson, Arizona 85719 (520) 615-9191

NO.	DATE	REVISION	BY	CHKD.	APPR.

PRELIMINARY
30%
NOT FOR CONSTRUCTION

DEPARTMENT OF TRANSPORTATION/ENGINEERING DIVISION

ORACLE ROAD
PLAN SHEET
STA 497+00 to STA 503+00

CITY OF TUCSON

DSGN. BY [illegible]	08/10	REF.
DRWN. BY [illegible]	08/10	SCALE: 1"=20' H
CHKD. BY [illegible]	08/10	PLAN NO.

SHEET 54 OF 362

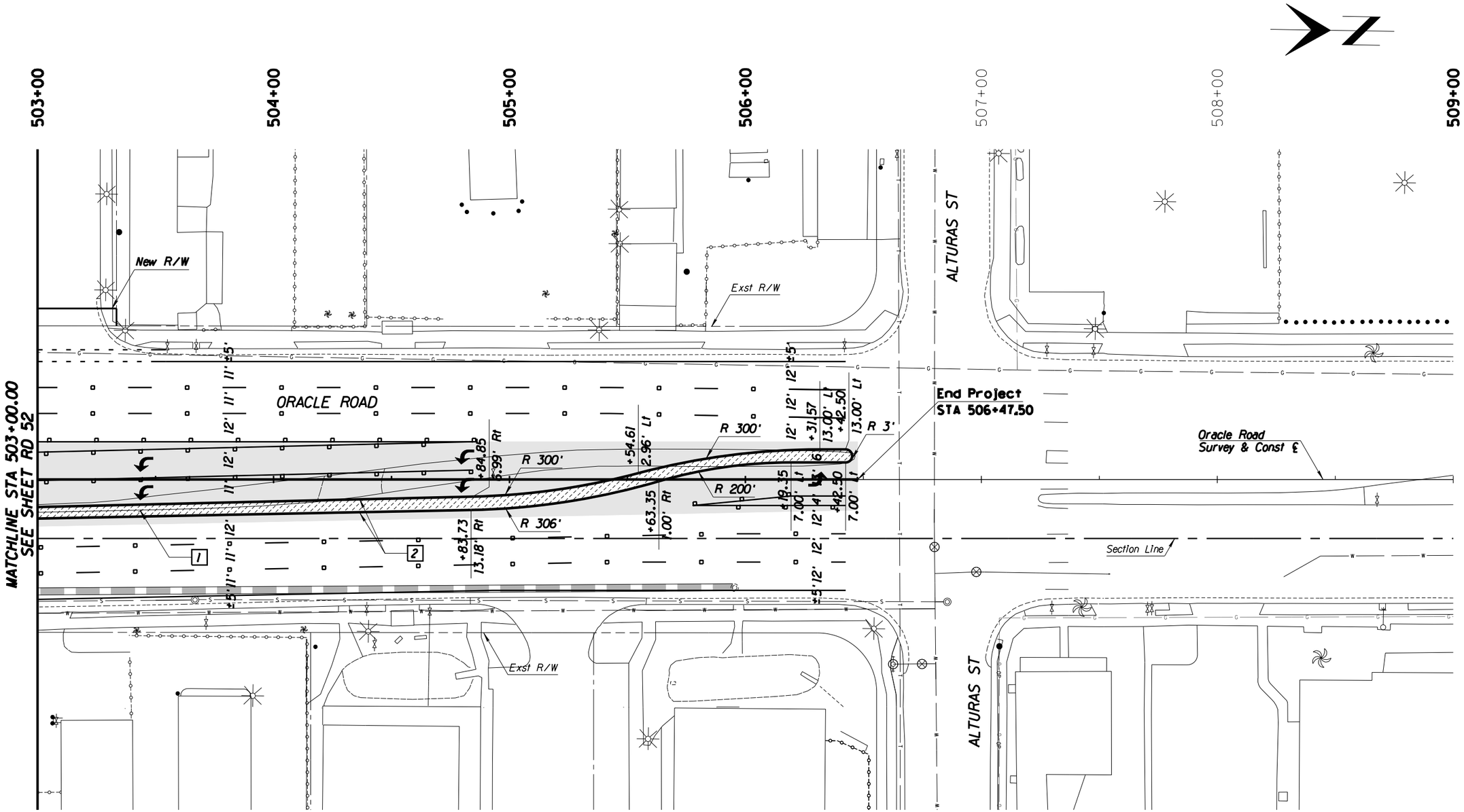

Legend

- AC Pvmt
- PCC Pvmt/Swlk
- Landscaping
- Water Harvesting

0 20' 40'
SCALE: 1"=20'

Kimley-Horn and Associates, Inc.

© 2010 KIMLEY-HORN AND ASSOCIATES, INC.
2210 East Fort Lowell Road, Suite 200
Tucson, Arizona 85719 (520) 615-9191

NO.	DATE	REVISION	BY	CHKD.	APPR.

PRELIMINARY
30%
NOT FOR CONSTRUCTION

DEPARTMENT OF TRANSPORTATION/ENGINEERING DIVISION

ORACLE ROAD
PLAN SHEET
STA 503+00 to STA 509+00

CITY OF TUCSON

DSGN. BY	[illegible]	08/10	REF.
DRWN. BY	[illegible]	08/10	SCALE: 1"=20' H
CHKD. BY	[illegible]	08/10	PLAN NO.